

Shinjuku is a district actively bustling with people and information.

Shinjuku Washington Hotel is located to the south of the Tokyo Metropolitan Government Building, in the center of the skyscrapers in new downtown Tokyo. As the heart of the capital Tokyo, Shinjuku is constantly changing. It is the best access point as a base for business, gathering information, sightseeing, and shopping.



Main Building

Annex Building

●Airport Limousine (Reservations are required)

- Narita Airport ⇄ Shinjuku Washington Hotel
TIME:About 120~150mins
- Haneda Airport ⇄ Shinjuku Washington Hotel
TIME:About 60~85mins
- ※The travel time varies depending on the route taken and actual traffic conditions.

●Shinjuku WE Bus

- Shinjuku station West Exit ⇄ Shinjuku Washington Hotel
FARE:¥100 ※Operates at interval of 15 minutes

★The operation status of public transportation is subject to change. Please be sure to check the latest information.



Fujita Kanko Group
Membership Program
The Fujita Members

The Fujita Members' service
official website.
Please contact us for more
information.

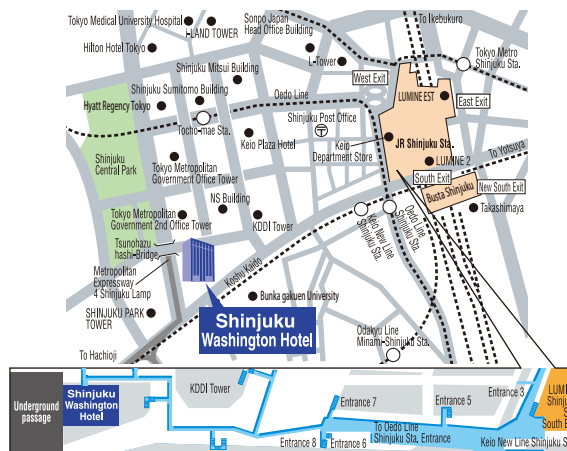

Directly connected to South Exit of JR Shinjuku Station by an underground passage(One Day Street/6:00 - 22:45), you can easily visit our hotel without getting wet in the rain.

SHINJUKU WASHINGTON HOTEL

Main Building - Annex Building
3-2-9, Nishishinjuku, Shinjuku-ku, TOKYO 160-8336

TEL:03-3343-3111 FAX:03-3342-2575

[RESERVATION] TEL:03-3343-0489

shinjuku.washington-hotels.jp



shinjuku washington hotel search



WASHINGTON HOTEL

SENDAI YAMAGATA NANOKAMACHI
YAMAGATAEKI NISHIGUCHI AIZUWAKAMATSU
KORIYAMA IWAKI SHINJUKU AKIHABARA
TOKYO BAY ARIAKE TACHIKAWA
YOKOHAMA SAKURAGICHO KISARAZU
TSUBAMESANJO KANSAI AIRPORT
KANSAI AIRPORT IZUMIOTSU TAKARAZUKA
HIROSHIMA CANAL CITY FUKUOKA SASEBO



HOTEL GRACERY

SAPPORO GINZA TAMACHI ASAKUSA
SHINJUKU KYOTO SANJO OSAKA NAMBA
NAHA SEOUL TAIPEI

WHG GROUP HOTEL
HOTEL FUJITA FUKUI

※The carrying contents are the one current as of January, 2026.

SHINJUKU WASHINGTON HOTEL



WASHINGTON HOTEL

SHINJUKU



Main : Standard twin room

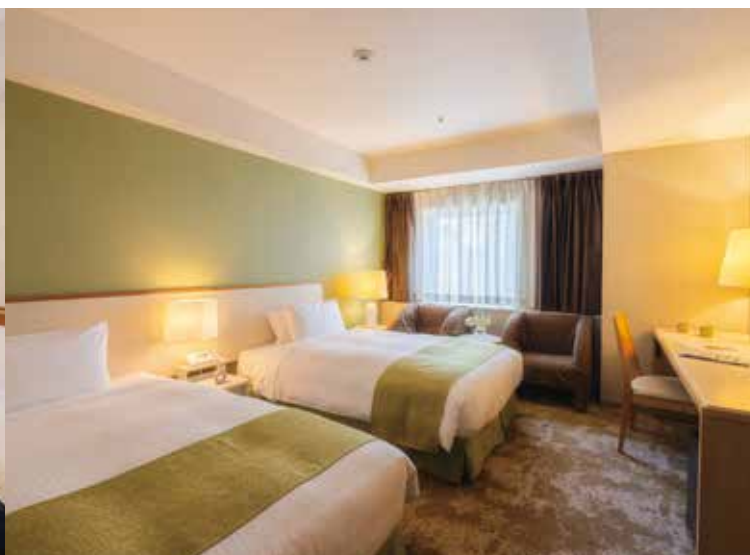

Annex : Standard twin room

Enjoy your stay with the ultimate experience of comfort.

We offer the support you need to have a smart style of stay in Shinjuku for both business and sightseeing.
We also have a full lineup of amenities available to ensure a comfortable stay.





Self Check-in and Check-out Machine
Main:3F Annex:2F

Guest-exclusive self-service cloakroom
Main:3F Annex:2F



Guest-exclusive laundry room
Main:1F Annex:2F

Guest-exclusive rest area Main:1F

- Room Main:1,281   Annex:337 
There is a ladies floor.(main building only)
- Check-in time 2:00pm Check-out time 11:00am
- Number of car -park : 144(pay-parking)
- Bath
- Toilet with washer
- Television
- Humidified air purifier (Some rooms:Nanoe installation)
- High-speed internet circuit (WiFi)
- Refrigerator
- Hair dryer
- Electric Pot
- Main 1F Convenience store
- Guest-exclusive laundry room Main:1F Annex:2F
- Guest-exclusive rest area Main:1F
- Guest-exclusive self-service cloakroom Main:3F Annex:2F

- Smartphone concierge (digital information) available.
You can view facility information and surrounding area information on your smartphone.

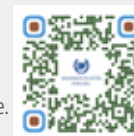

We hope to cater to the needs of each and every one of our guests and make sure everyone can have a wonderful and memorable time at our hotel.

► Breakfast

We offer a wide variety of Japanese and Western dishes, carefully curated by our chef.



MANHATTAN TABLE

GRILL & DINING

Main 25F

【Breakfast】 6:30am ~10:30am (Last entry 10:00am)

► Breakfast

Our recommendation; the customizable seafood bowl and mellow sweet sukiyaki.



► Dinner

Savor to your heart's content dishes grilled at the teppanyaki counter with our chefs' expert teppan skills.



鉄板焼 Teppan Yaki

ふじ茶

ANNEX 1F Teppan Yaki Fujita

【Breakfast】 7:00am ~10:30am (Last entry 10:00am)

【Dinner】 5:30pm ~10:30pm (L.O. Course 8:30pm, Drink 10:00pm)

※Business hours may be changed or closed due to various circumstances.
Please confirm details at the time of booking.